

INITIAL RECEIPT

**United States Department of the Interior
Bureau of Land Management
DIV OF LANDS, MINRLS & ENERGY
ONE N CENTRAL AVE
PHOENIX, AZ 85004 -4427
Phone: 602-417-9200**

Receipt

No: 4852365

Transaction #: 4980834	
Date of Transaction: 12/16/2020	
CUSTOMER:	
CONQUEST MINING LLC 7250 CALLE CRISTOBAL UNIT 38 SAN DIEGO, CA 92126-6061 US	

LINE #	QTY	DESCRIPTION	REMARKS	UNIT PRICE	TOTAL
1	10.00	LOCATABLE MINERALS / MINING CLAIMS-NEW, UNADJUD, ONE OR MORE AUTH NOS / NEW MINING CLAIM PROCESSING FEE CASES: AMC462351/\$20.00, AMC462352/\$20.00, AMC462353/\$20.00, AMC462354/\$20.00, AMC462355/\$20.00, AMC462356/\$20.00, AMC462357/\$20.00, AMC462358/\$20.00, AMC462359/\$20.00, AMC462360/\$20.00		- n/a -	200.00
2	10.00	LOCATABLE MINERALS / MINING CLAIMS-NEW, UNADJUD, ONE OR MORE AUTH NOS / NEW MINING CLAIMS LOCATION FEE CASES: AMC462351/\$40.00, AMC462352/\$40.00, AMC462353/\$40.00, AMC462354/\$40.00, AMC462355/\$40.00, AMC462356/\$40.00, AMC462357/\$40.00, AMC462358/\$40.00, AMC462359/\$40.00, AMC462360/\$40.00		- n/a -	400.00
3	10.00	LOCATABLE MINERALS / MINING CLAIMS-NEW, UNADJUD, ONE OR MORE AUTH NOS / NEW MINING CLAIMS MAINTENANCE FEE CASES: AMC462351/\$165.00, AMC462352/\$165.00, AMC462353/\$165.00, AMC462354/\$165.00, AMC462355/\$165.00, AMC462356/\$165.00, AMC462357/\$165.00, AMC462358/\$165.00, AMC462359/\$165.00, AMC462360/\$165.00		- n/a -	1650.00
TOTAL:					\$2,250.00

ENTERED
DEC 28 2020
BY: *[Signature]*

PAYMENT INFORMATION			
1	AMOUNT:	2250.00	POSTMARKED: N/A
	TYPE:	CHECK	RECEIVED: 12/15/2020

CHECK NO:	452
NAME:	MCKAY MINERAL EXPLORATION LLC 1338 E 5875 S OGDEN UT 84405 US

REMARKS

This receipt was generated by the automated BLM Collections and Billing System and is a paper representation of a portion of the official electronic record contained therein.

01/16/2020

CORRESPONDENCE

TRANSFERS

MAINTENANCE FEES
WAIVERS
POL/NOI

MISCELLANEOUS

Hello BLM,

I am Stephen McKay and I have acted as Agent for Jeff Janda and Conquest Mining.

There are 12 claims I would like to record with your office. If there are any issues please let me know by phone or email;

Phone: 801-791-7766 or Email: stephen-mckay@hotmail.com

Attached is a check for these 12 claims.

When recorded please return the PC2, PC3 claims to:

Jeff Janda
7250 Calle Cristobal #38
San Diego, CA 92126

When recorded please send the CM1, CM2, CM3, LCM1, LCM2, PY1, PY2, MB1, MB2, and NH1 claims to:

Tiffany Morris, Quarles & Brady
One South Church Avenue, Suite 1800
Tucson, AZ 85701-1630

Thank you
Stephen McKay

AMC462351

RECEIVED
BLM AZ STAFF OFFICE
2020 DEC 15 A 8:56
PHOENIX, ARIZONA

**LOCATION NOTICES
AMENDMENTS
STATUS SHEET
GEO REPORT/MTP**

MINING CLAIM STATUS REPORT - Assessment Year 2020-2021

Data Entered: 12/28/2020 WCV

MTP Checked By: WCV
GEO Checked By: WCV

LEAD SERIAL NUMBER: AMC 462351 thru AMC 462360

NUMBER OF CLAIMS & TYPE:

10 LODE
PLACER
ASSOCIATION PLACER
MILL SITE
TUNNEL SITE

CHARGES:

Processing Fee @ \$20 = \$ 200
Location Fee @ \$40 = \$ 400
Maintenance Fee @ \$165 = \$ 1650
Add'l Maint Fee for Assoc Placer = \$
SUBTOTAL \$ 2250
Other Fees \$
Other Fees \$
TOTAL \$

TOTAL ACREAGE: Per Claim
(Placer Only)

NUMBER OF LOCATORS: 1

DOCUMENTS RECEIVED VIA: Over-the-Counter [] Mail [X] TIMELY FILED: Yes [X] No []

LEGAL DESCRIPTION: T 5N R 17W SEC 20, 17, 8, 15, 22, 6
T R SEC
T R SEC
T R SEC
T R SEC

BLM [] FOREST SERVICE [] SUBJ TO PL 359: Yes [] No []
WILDERNESS AREA []

SPLIT ESTATE: N/A [] SX [] PX [] OTHER []
SRHA [] Was proper Notice filed if located on SHRA Land? Yes [] No []

RECONVEYED MINERALS ON BLM LAND REQUIRE OPENING ORDER FROM 1944 TO 1993:
Open to Entry On N/A []

COMMENTS/STATUS: VOID [] PARTIALLY VOID [] PVT MINERALS [] WITHDRAWN LANDS []
OTHER []

[] Claimant acknowledges that portions of the following claim(s) site(s) may be void or voidable.

Printed Name of Claimant Signature of Claimant

*****FINAL ADJUDICATION*****

DATE INITIALS

AMC 462351



2020-04345

Page 1 of 2

RICHARD GARCIA, RECORDER

OFFICIAL RECORDS OF LA PAZ COUNTY, AZ

12-07-2020 07:14 AM Recordings Fee \$30.00

When Recorded return to:
Tiffany Morris, Quarles & Brady
One South Church Avenue, Suite 1800
Tucson, AZ 85701-1630

LOCATION NOTICE FOR LODE MINING CLAIM

Amendment BLM Serial # _____

NOTICE IS HEREBY GIVEN that the **CM 1** lode mining claim has been located by **Conquest Mining** whose current mailing address is **7250 Calle Cristobal #38 San Diego, CA 92126**

The general course of this claim is **N20°W to S20°E** and it is situated in **La Paz County, Arizona**. This claim is **1500** feet in length and **600** feet in width. **20.66** Total Claim Acreage. This claim runs from the location monument on which this location notice is posted on the centerline of the claim approximately **725** feet in a **S20°E** direction to the **south** end line and **775** feet in a **N20°W** direction to the **north** end line. This claim is marked by six monuments one at each corner and one at the center of each end line of the claim.

The location monument on which this notice is posted is situated within Section **20**, Township **5N**, Range **17W**, Gila Salt River Base and Meridian, Arizona and this claim encompasses portions of the following quarter section(s), section(s), Township(s) and Range(s): **NW1/4 Section 20 T5N R17W Gila Salt River Base and Meridian, Arizona, SW1/4 Section 17 T5N R17W Gila Salt River Base and Meridian, Arizona.**

The locality of this claim with reference to some natural object or permanent monument and additional information (if any) concerning its locality are as follows: **The northeast corner of the claim is 3720 feet west and 523 feet north from the surveyed southwest corner of Section 16 T5N R17W Gila Salt River Base and Meridian, Arizona.**

DATED AND POSTED on the ground this 4 day of **December 2020**.

[] LOCATOR(s) [X] AGENT
Printed Name(s): Stephen McKay, for Conquest Mining

Signature: Stephen McKay Date: 4 December 2020

RECEIVED
BEN-AZ STAFF OFFICE
2020 DEC 15 A 8:56
PHOENIX, ARIZONA

AMC462351



2020-04346

Page 1 of 2

RICHARD GARCIA, RECORDER

OFFICIAL RECORDS OF LA PAZ COUNTY, AZ

12-07-2020 07:14 AM Recordings Fee \$30.00

When Recorded return to:
Tiffany Morris, Quarles & Brady
One South Church Avenue, Suite 1800
Tucson, AZ 85701-1630

LOCATION NOTICE FOR LODE MINING CLAIM

Amendment BLM Serial # _____

NOTICE IS HEREBY GIVEN that the **CM 2** lode mining claim has been located by **Conquest Mining** whose current mailing address is **7250 Calle Cristobal #38 San Diego, CA 92126**

The general course of this claim is **N20°W to S20°E** and it is situated in **La Paz County, Arizona**. This claim is **1500 feet** in length and **600 feet** in width. **20.66 Total Claim Acreage**. This claim runs from the location monument on which this location notice is posted on the centerline of the claim approximately **705 feet** in a **S20°E** direction to the **south end line** and **795 feet** in a **N20°W** direction to the **north end line**. This claim is marked by six monuments one at each corner and one at the center of each end line of the claim.

The location monument on which this notice is posted is situated within **Section 20, Township 5N, Range 17W, Gila Salt River Base and Meridian, Arizona** and this claim encompasses portions of the following quarter section(s), section(s), Township(s) and Range(s): **NW1/4 Section 20 T5N R17W Gila Salt River Base and Meridian, Arizona, SW1/4 Section 17 T5N R17W Gila Salt River Base and Meridian, Arizona.**

The locality of this claim with reference to some natural object or permanent monument and additional information (if any) concerning its locality are as follows: **The northeast corner of the claim is 3156 feet west and 730 feet north from the surveyed southwest corner of Section 16 T5N R17W Gila Salt River Base and Meridian, Arizona.**

DATED AND POSTED on the ground this 4 day of **December 2020**.

[] LOCATOR(s) [X] AGENT

Printed Name(s): **Stephen McKay, for Conquest Mining**

Signature: *Stephen McKay*

Date: 4 December 2020

RECEIVED
BEN AZ STATE OFFICE
2020 DEC 15 A 8:57
PHOENIX, ARIZONA

AMC462352

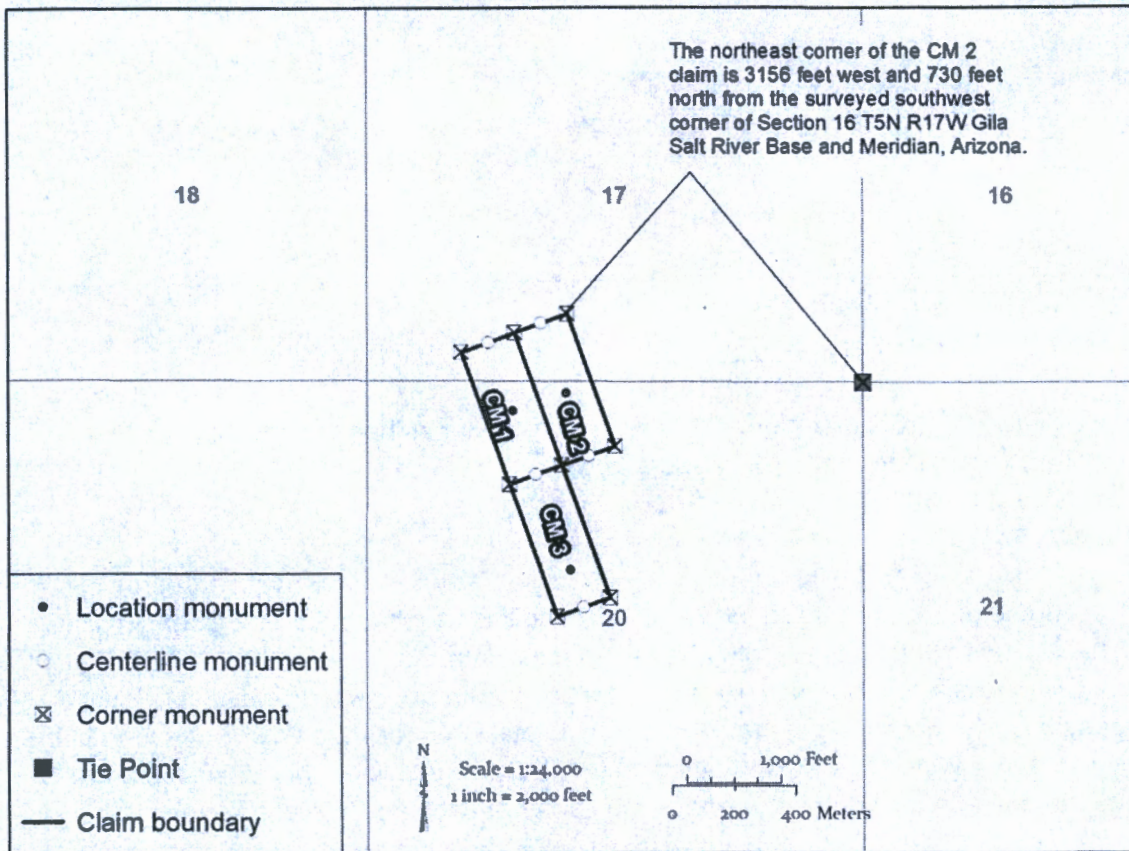

1. The above map depicts the **CM 2** mining claim, which is located in Section(s) **17, 20** Township(s), **5N** Range(s) **17W**, Gila and Salt River Base and Meridian, **La Paz** County, Arizona. Total Acreage is **20.66**.

2. The type of corner and location monuments used are as follows: **2" X 2" X 60"** wooden post

3. The distances in feet between claim corners and to the public land survey monument are as depicted on the map.

AMC 462352

RECEIVED
 BUREAU OF LAND MANAGEMENT
 2020 DEC 15 A 8:57
 PHOENIX, ARIZONA



2020-04347

Page 1 of 2

RICHARD GARCIA, RECORDER

OFFICIAL RECORDS OF LA PAZ COUNTY, AZ

12-07-2020 07:14 AM Recording Fee \$30.00

When Recorded return to:
Tiffany Morris, Quarles & Brady
One South Church Avenue, Suite 1800
Tucson, AZ 85701-1630

LOCATION NOTICE FOR LODE MINING CLAIM

Amendment BLM Serial # _____

NOTICE IS HEREBY GIVEN that the **CM 3** lode mining claim has been located by **Conquest Mining** whose current mailing address is **7250 Calle Cristobal #38 San Diego, CA 92126**

The general course of this claim is **N20°W to S20°E** and it is situated in **La Paz County, Arizona**. This claim is **1500 feet** in length and **600 feet** in width. **20.66** Total Claim Acreage. This claim runs from the location monument on which this location notice is posted on the centerline of the claim approximately **415 feet** in a **S20°E** direction to the **south end line** and **1185 feet** in a **N20°W** direction to the **north end line**. This claim is marked by six monuments one at each corner and one at the center of each end line of the claim.

The location monument on which this notice is posted is situated within **Section 20, Township 5N, Range 17W, Gila Salt River Base and Meridian, Arizona** and this claim encompasses portions of the following quarter section(s), section(s), Township(s) and Range(s): **NW1/4 Section 20 T5N R17W Gila Salt River Base and Meridian, Arizona.**

The locality of this claim with reference to some natural object or permanent monument and additional information (if any) concerning its locality are as follows: **The northeast corner of the claim is 3210 feet west and 887 feet south from the surveyed southwest corner of Section 16 T5N R17W Gila Salt River Base and Meridian, Arizona.**

DATED AND POSTED on the ground this 4 day of **December 2020**.

[] LOCATOR(s) [X] AGENT
Printed Name(s): **Stephen McKay, for Conquest Mining**

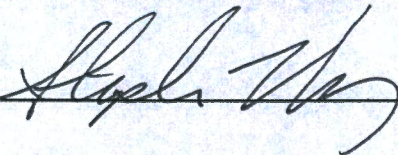
Signature:  Date: 4 December 2020

AMC462353

RECEIVED
BIRMINGHAM STREET OFFICE
2020 DEC 15 A 8:57
PHOENIX, ARIZONA

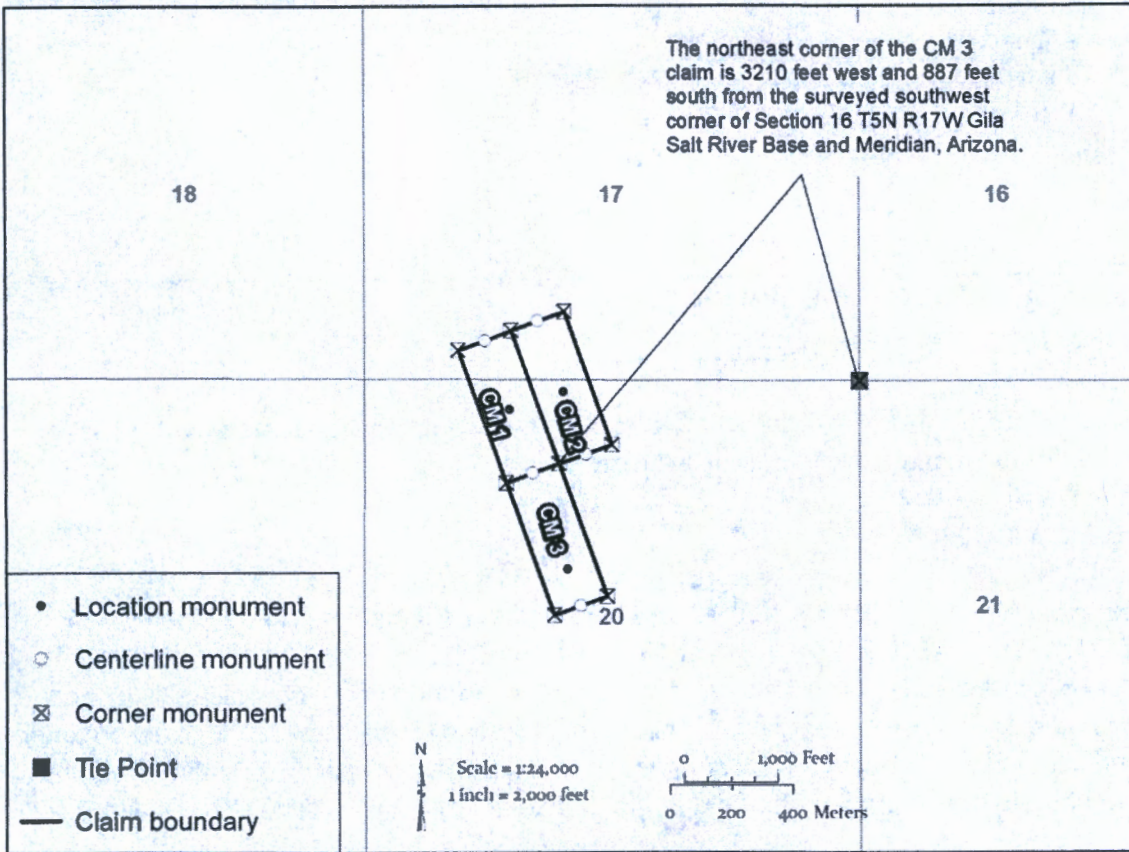

1. The above map depicts the **CM 3** mining claim, which is located in Section(s) **20** Township(s), **5N** Range(s) **17W**, Gila and Salt River Base and Meridian, **La Paz** County, Arizona. Total Acreage is **20.66**.

2. The type of corner and location monuments used are as follows: **2" X 2" X 60"** wooden post

3. The distances in feet between claim corners and to the public land survey monument are as depicted on the map.

AMC462353

RECEIVED
 BERNAL STATE OFFICE
 2020 DEC 15 A 8:51
 PHOENIX, ARIZONA



2020-04548

Page 1 of 2

RICHARD GARCIA, RECORDER

OFFICIAL RECORDS OF LA PAZ COUNTY, AZ

12-07-2020 07:14 AM Recordings Fee \$30.00

When Recorded return to:
Tiffany Morris, Quarles & Brady
One South Church Avenue, Suite 1800
Tucson, AZ 85701-1630

LOCATION NOTICE FOR LODE MINING CLAIM

Amendment BLM Serial # _____

NOTICE IS HEREBY GIVEN that the LCM 1 lode mining claim has been located by **Conquest Mining** whose current mailing address is **7250 Calle Cristobal #38 San Diego, CA 92126**

The general course of this claim is **N33°W to S33°E** and it is situated in **La Paz County, Arizona**. This claim is **1500 feet** in length and **600 feet** in width. **20.66 Total Claim Acreage**. This claim runs from the location monument on which this location notice is posted on the centerline of the claim approximately **165 feet** in a **N33°W** direction to the **north** end line and **1435 feet** in a **S63°E** direction to the **south** end line. This claim is marked by six monuments one at each corner and one at the center of each end line of the claim.

The location monument on which this notice is posted is situated within **Section 8, Township 5N, Range 17W, Gila Salt River Base and Meridian, Arizona** and this claim encompasses portions of the following quarter section(s), section(s), Township(s) and Range(s): **SE1/4 Section 8 T5N R17W Gila Salt River Base and Meridian, Arizona.**

The locality of this claim with reference to some natural object or permanent monument and additional information (if any) concerning its locality are as follows: **The northeast corner of the claim is 2068 feet west and 1496 feet north from the surveyed northwest corner of Section 16 T5N R17W Gila Salt River Base and Meridian, Arizona, NE1/4 Section 17 T5N R17W Gila Salt River Base and Meridian, Arizona.**

DATED AND POSTED on the ground this 5 day of **December 2020**.

[] LOCATOR(s) [X] AGENT
Printed Name(s): Stephen McKay, for Conquest Mining

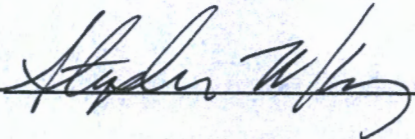
Signature:  Date: 5 December 2020

RECEIVED
BIRMINGHAM STATE OFFICE
2020 DEC 15 A 8:57
PHOENIX, ARIZONA

AMC462354

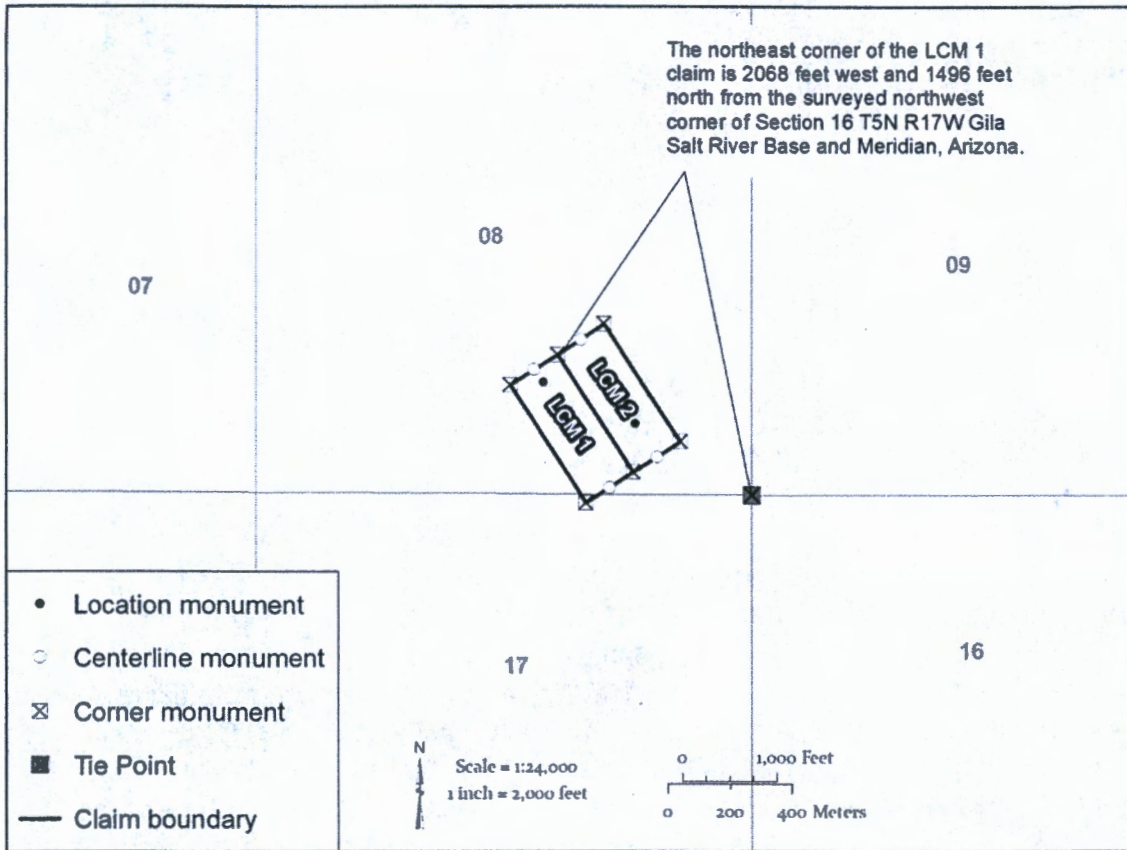

1. The above map depicts the LCM 1 mining claim, which is located in Section(s) 8, 17 Township(s), 5N Range(s) 17W, Gila and Salt River Base and Meridian, La Paz County, Arizona. Total Acreage is 20.66.

2. The type of corner and location monuments used are as follows: 2" X 2" X 60" wooden post

3. The distances in feet between claim corners and to the public land survey monument are as depicted on the map.

AMC462354

RECEIVED
DEPT. OF STATE OFFICE
2020 DEC 15 A 8:51
PHOENIX, ARIZONA



2020-04349

Page 1 of 2

RICHARD GARCIA, RECORDER
OFFICIAL RECORDS OF LA PAZ COUNTY, AZ
12-07-2020 07:14 AM Recordings Fee \$30.00

When Recorded return to:
Tiffany Morris, Quarles & Brady
One South Church Avenue, Suite 1800
Tucson, AZ 85701-1630

LOCATION NOTICE FOR LODE MINING CLAIM

Amendment BLM Serial # _____

NOTICE IS HEREBY GIVEN that the **LCM 2** lode mining claim has been located by **Conquest Mining** whose current mailing address is **7250 Calle Cristobal #38 San Diego, CA 92126**

The general course of this claim is **N33°W to S33°E** and it is situated in **La Paz County, Arizona**. This claim is **1500 feet** in length and **600 feet** in width. **20.66** Total Claim Acreage. This claim runs from the location monument on which this location notice is posted on the centerline of the claim approximately **425 feet** in a **S33°E** direction to the **south end line** and **1175 feet** in a **N63°W** direction to the **north end line**. This claim is marked by six monuments one at each corner and one at the center of each end line of the claim.

The location monument on which this notice is posted is situated within **Section 8, Township 5N, Range 17W, Gila Salt River Base and Meridian, Arizona** and this claim encompasses portions of the following quarter section(s), section(s), Township(s) and Range(s): **SE1/4 Section 8 T5N R17W Gila Salt River Base and Meridian, Arizona.**

The locality of this claim with reference to some natural object or permanent monument and additional information (if any) concerning its locality are as follows: **The northeast corner of the claim is 1564 feet west and 1816 feet north from the surveyed northwest corner of Section 16 T5N R17W Gila Salt River Base and Meridian, Arizona.**

DATED AND POSTED on the ground this 5 day of **December 2020**.

[] LOCATOR(s) [X] AGENT
Printed Name(s): **Stephen McKay, for Conquest Mining**

Signature: *Stephen McKay* Date: 5 December 2020

AMC462355

RECEIVED
BLM AZ STATE OFFICE
2020 DEC 15 A 8:51
PHOENIX, ARIZONA

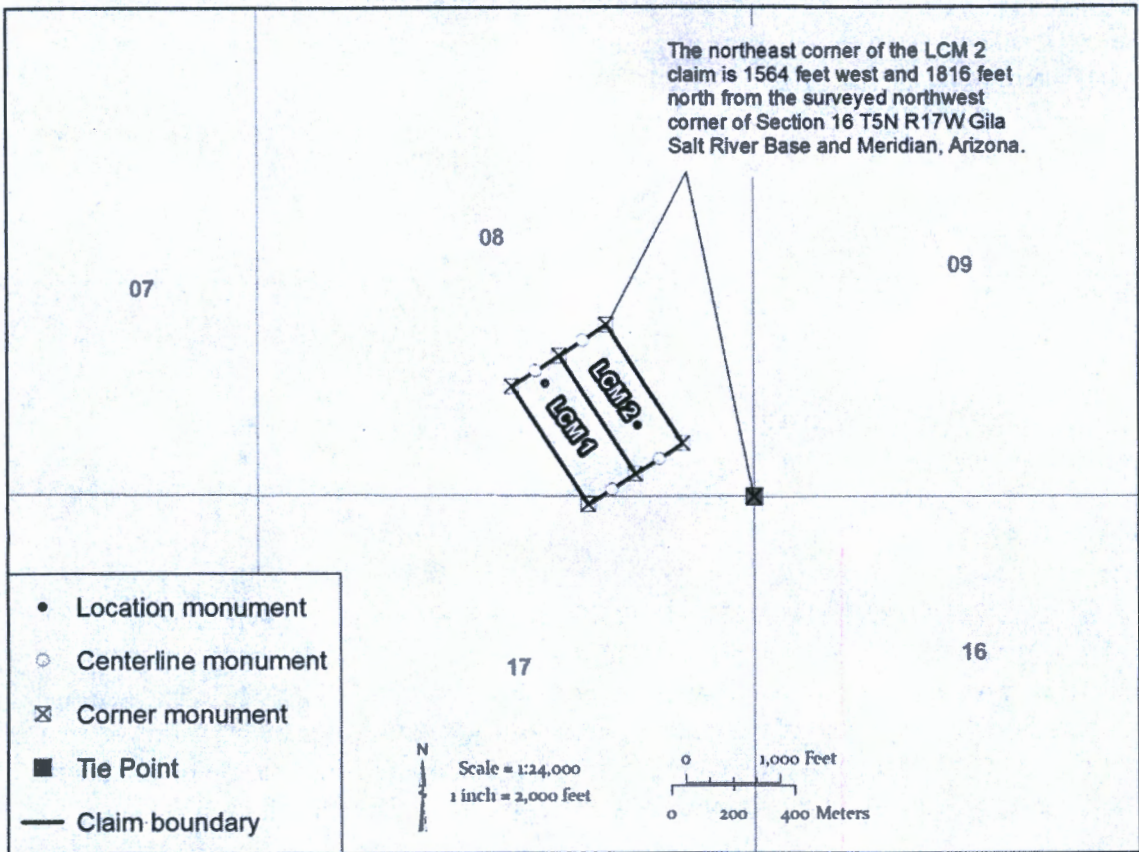

1. The above map depicts the **LCM 2** mining claim, which is located in Section(s) **8** Township(s), **5N** Range(s) **17W**, Gila and Salt River Base and Meridian, **La Paz** County, Arizona. Total Acreage is **20.66**.
2. The type of corner and location monuments used are as follows: **2" X 2" X 60" wooden post**
3. The distances in feet between claim corners and to the public land survey monument are as depicted on the map.

ANC462355

RECEIVED
BUNAVZ STATE OFFICE
2020 DEC 15 A 8:51
PHOENIX, ARIZONA



2020-04352

Page 1 of 2

RICHARD GARCIA, RECORDER

OFFICIAL RECORDS OF LA PAZ COUNTY, AZ

12-07-2020 07:14 AM Recording Fee \$30.00

When Recorded return to:
Tiffany Morris, Quarles & Brady
One South Church Avenue, Suite 1800
Tucson, AZ 85701-1630

LOCATION NOTICE FOR LODE MINING CLAIM

Amendment BLM Serial # _____

NOTICE IS HEREBY GIVEN that the **MB 1** lode mining claim has been located by **Conquest Mining** whose current mailing address is **7250 Calle Cristobal #38 San Diego, CA 92126**

The general course of this claim is **N63°W to S63°E** and it is situated in **La Paz County, Arizona**. This claim is **1500** feet in length and **600** feet in width.

20.66 Total Claim Acreage. This claim runs from the location monument on which this location notice is posted on the centerline of the claim approximately **620** feet in a **S63°E** direction to the **East** end line and **880** feet in a **N63°W** direction to the **west** end line. This claim is marked by six monuments one at each corner and one at the center of each end line of the claim.

The location monument on which this notice is posted is situated within **Section 5, Township 5N, Range 17W, Gila Salt River Base and Meridian, Arizona** and this claim encompasses portions of the following quarter section(s), section(s), Township(s) and Range(s):

- NW1/4 Section 5 T5N R17W Gila Salt River Base and Meridian, Arizona,**
- SW1/4 Section 5 T5N R17W Gila Salt River Base and Meridian, Arizona,**
- NE1/4 Section 6 T5N R17W Gila Salt River Base and Meridian, Arizona,**
- SE1/4 Section 6 T5N R17W Gila Salt River Base and Meridian, Arizona,**

The locality of this claim with reference to some natural object or permanent monument and additional information (if any) concerning its locality are as follows: **The northwest corner of the claim is 519 feet west and 1744 feet south from the surveyed northeast corner of Section 6 T5N R17W Gila Salt River Base and Meridian, Arizona.**

DATED AND POSTED on the ground this 5 day of **December 2020**.

[] LOCATOR(s) [X] AGENT
Printed Name(s): **Stephen McKay, for Conquest Mining**

Signature: *Stephen McKay*

Date: 5 December 2020

RECEIVED
BIM-AZ STATE OFFICE
2020 DEC 15 A 8:57
PHOENIX, ARIZONA

AMC462356

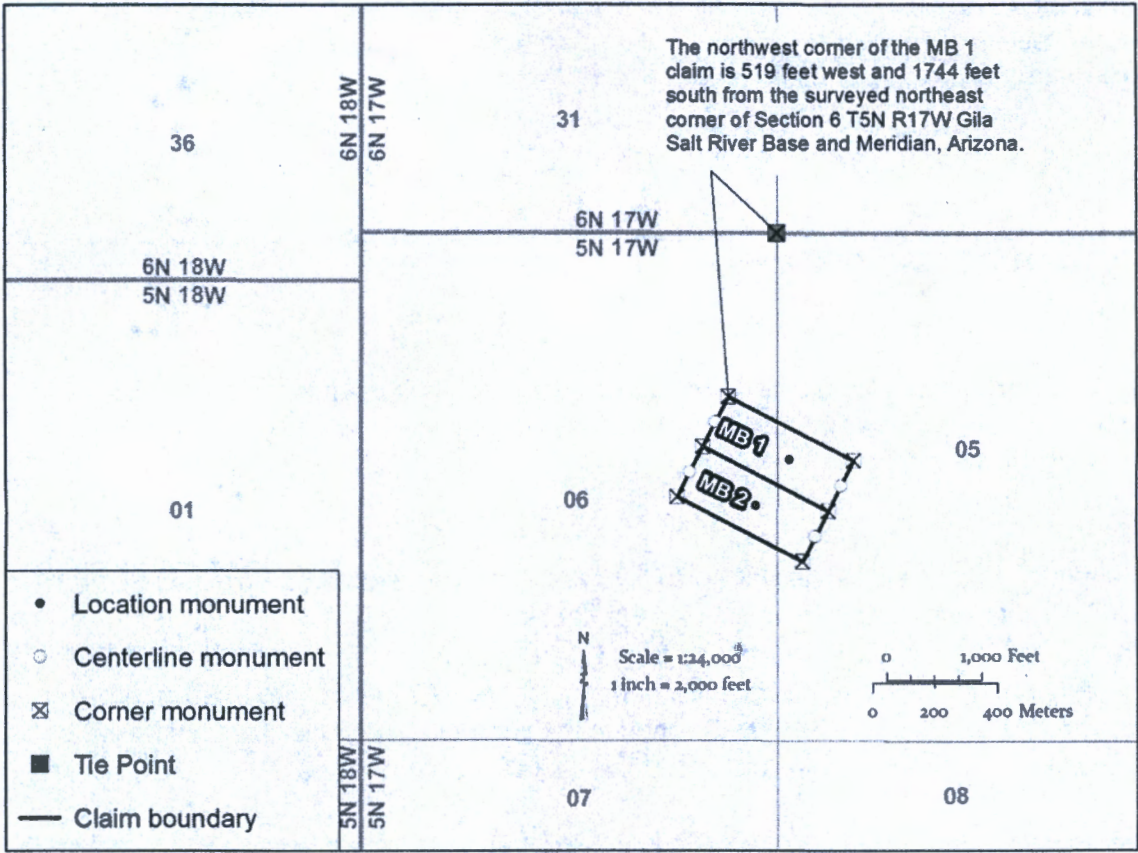

1. The above map depicts the **MB 1** mining claim, which is located in Section(s) **5,6**, Township(s), **5N** Range(s) **17W**, Gila and Salt River Base and Meridian, **La Paz** County, Arizona. Total Acreage is **20.66**.

2. The type of corner and location monuments used are as follows: **2" X 2" X 60" wooden post**

3. The distances in feet between claim corners and to the public land survey monument are as depicted on the map.

AMC462356

RECEIVED
 BLM AZ STATE OFFICE
 2020 DEC 15 A 8:53
 PHOENIX, ARIZONA



When Recorded return to:
Tiffany Morris, Quarles & Brady
One South Church Avenue, Suite 1800
Tucson, AZ 85701-1630

LOCATION NOTICE FOR LODE MINING CLAIM

Amendment BLM Serial # _____

NOTICE IS HEREBY GIVEN that the **MB 2** lode mining claim has been located by **Conquest Mining** whose current mailing address is **7250 Calle Cristobal #38 San Diego, CA 92126**

The general course of this claim is **N63°W to S63°E** and it is situated in **La Paz County, Arizona**. This claim is **1500 feet** in length and **600 feet** in width. **20.66** Total Claim Acreage. This claim runs from the location monument on which this location notice is posted on the centerline of the claim approximately **717 feet** in a **S63°E** direction to the **East** end line and **783 feet** in a **N63°W** direction to the **west** end line. This claim is marked by six monuments one at each corner and one at the center of each end line of the claim.

The location monument on which this notice is posted is situated within Section **6**, Township **5N**, Range **17W**, Gila Salt River Base and Meridian, Arizona and this claim encompasses portions of the following quarter section(s), section(s), Township(s) and Range(s):
NW1/4 Section 5 T5N R17W Gila Salt River Base and Meridian, Arizona,
SW1/4 Section 5 T5N R17W Gila Salt River Base and Meridian, Arizona,
NE1/4 Section 6 T5N R17W Gila Salt River Base and Meridian, Arizona,
SE1/4 Section 6 T5N R17W Gila Salt River Base and Meridian, Arizona,

The locality of this claim with reference to some natural object or permanent monument and additional information (if any) concerning its locality are as follows: **The northwest corner of the claim is 796 feet west and 2278 feet south from the surveyed northeast corner of Section 6 T5N R17W Gila Salt River Base and Meridian, Arizona.**

DATED AND POSTED on the ground this 5 day of **December 2020**.

[] LOCATOR(s) [X] AGENT
Printed Name(s): Stephen McKay, for Conquest Mining

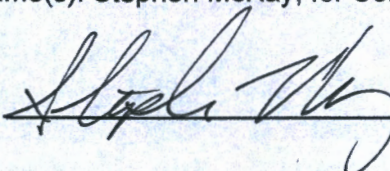
Signature:  Date: 5 December 2020

RECEIVED
BIRMINGHAM STAFF OFFICE
2020 DEC 5 A 8:51
PHOENIX, ARIZONA

AMC462357

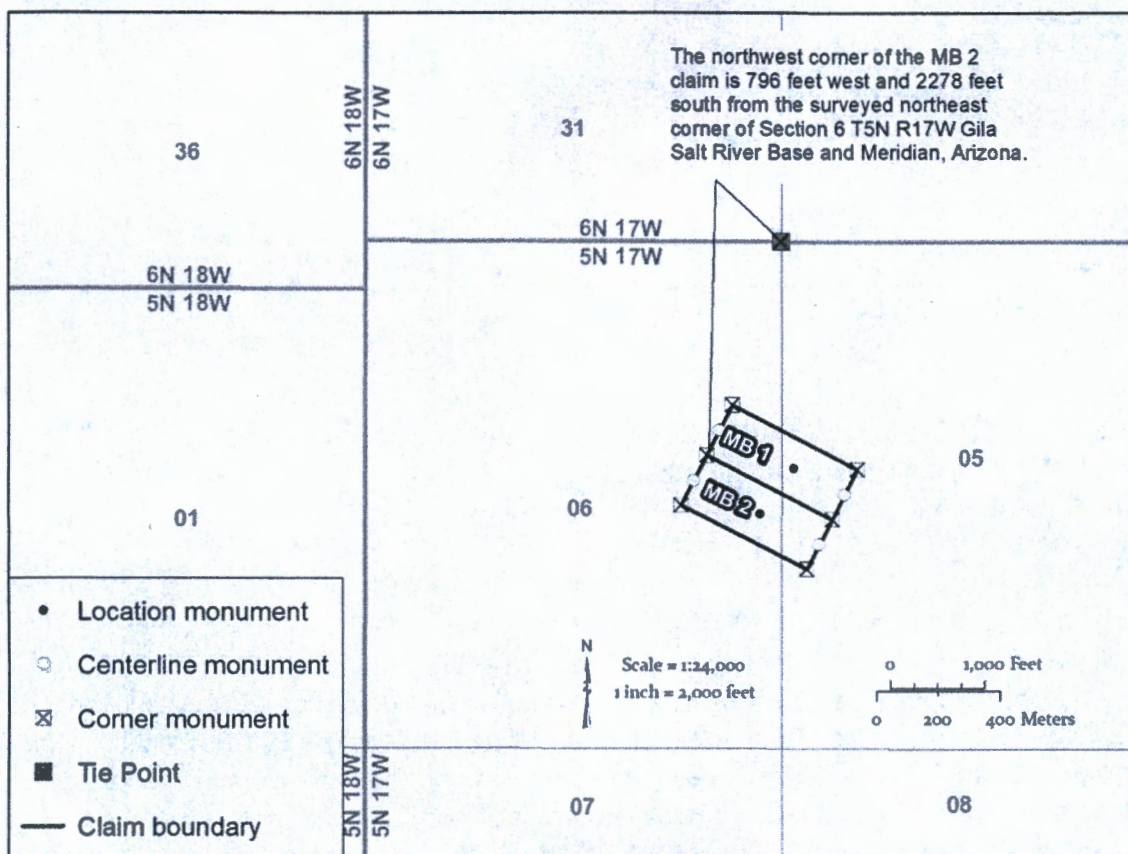

1. The above map depicts the **MB 2** mining claim, which is located in Section(s) **5,6**, Township(s), **5N** Range(s) **17W**, Gila and Salt River Base and Meridian, **La Paz** County, Arizona. Total Acreage is **20.66**.

2. The type of corner and location monuments used are as follows: **2" X 2" X 60" wooden post**

3. The distances in feet between claim corners and to the public land survey monument are as depicted on the map.

AN0462357

RECEIVED
BLM-AZ STATE OFFICE
2020 DEC 15 A 8:57
PHOENIX, ARIZONA

When Recorded return to:
Tiffany Morris, Quarles & Brady
One South Church Avenue, Suite 1800
Tucson, AZ 85701-1630

FEE# 2020072084

OFFICIAL RECORDS
OF MOHAVE COUNTY
KRISTI BLAIR,
COUNTY RECORDER



12/07/2020 04:00 PM Fee: \$30.00

PAGE: 1 of 2

LOCATION NOTICE FOR LODE MINING CLAIM

Amendment BLM Serial # _____

NOTICE IS HEREBY GIVEN that the **NH 1** lode mining claim has been located by **Conquest Mining** whose current mailing address is **P.O. Box 1243 Cottonwood, Arizona, 86326**

The general course of this claim is **N25°E to S25°W** and it is situated in **Mohave County, Arizona**. This claim is **1500** feet in length and **600** feet in width. **20.66** Total Claim Acreage. This claim runs from the location monument on which this location notice is posted on the centerline of the claim approximately **720** feet in a **S25°W** direction to the **south** end line and **780** feet in a **N25°E** direction to the **north** end line. This claim is marked by six monuments one at each corner and one at the center of each end line of the claim.

The location monument on which this notice is posted is situated within Section **15**, Township **11N**, Range **15W**, Gila Salt River Base and Meridian, Arizona and this claim encompasses portions of the following quarter section(s), section(s), Township(s) and Range(s):
SE1/4 Section 15 T11N R15W Gila Salt River Base and Meridian, Arizona,
SW1/4 Section 15 T11N R15W Gila Salt River Base and Meridian, Arizona,
NW1/4 Section 22 T11N R15W Gila Salt River Base and Meridian, Arizona,
NE1/4 Section 22 T11N R15W Gila Salt River Base and Meridian, Arizona.

The locality of this claim with reference to some natural object or permanent monument and additional information (if any) concerning its locality are as follows: **The northwest corner of the claim is 2857 feet east and 4220 feet south from the surveyed northeast corner of Section 16 T11N R15W Gila Salt River Base and Meridian, Arizona.**

DATED AND POSTED on the ground this 7 day of December 2020.

[] LOCATOR(s) [X] AGENT
Printed Name(s): Stephen McKay, for Conquest Mining

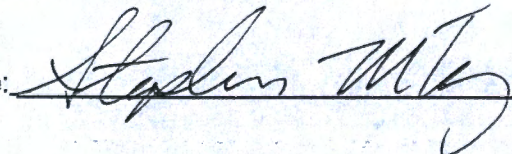
Signature:  Date: 7 December 2020

AMC462358

RECEIVED
BLM ASSISTANT OFFICE
2020 DEC 15 A 8:51
PHOENIX, ARIZONA

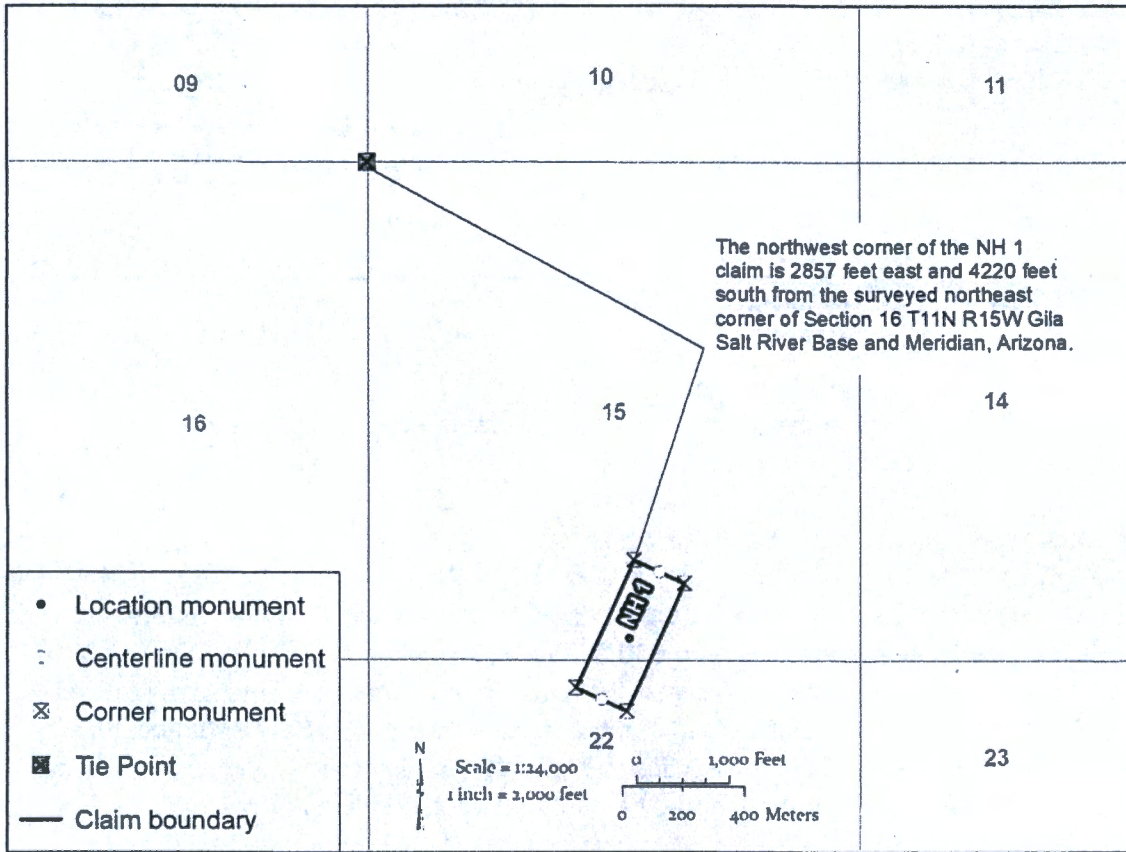

1. The above map depicts the NH 1 mining claim, which is located in Section(s) 15, 22 Township(s), 11N Range(s) 15W, Gila and Salt River Base and Meridian, Mohave County, Arizona. Total Acreage is 20.66.
2. The type of corner and location monuments used are as follows: 2" X 2" X 60" wooden post
3. The distances in feet between claim corners and to the public land survey monument are as depicted on the map.

AHC462358

RECEIVED
 BUREAU OF LAND MANAGEMENT
 PHOENIX, ARIZONA
 2020 DEC 15 A 8:58



2020-04350

Page 1 of 2

RICHARD GARCIA, RECORDER

OFFICIAL RECORDS OF LA PAZ COUNTY, AZ

12-07-2020 07:14 AM Recordings Fee \$30.00

When Recorded return to:
Tiffany Morris, Quarles & Brady
One South Church Avenue, Suite 1800
Tucson, AZ 85701-1630

LOCATION NOTICE FOR LODE MINING CLAIM

Amendment BLM Serial # _____

NOTICE IS HEREBY GIVEN that the **PY 1** lode mining claim has been located by **Conquest Mining** whose current mailing address is **7250 Calle Cristobal #38 San Diego, CA 92126**

The general course of this claim is **N63°W to S63°E** and it is situated in **La Paz County, Arizona**. This claim is **1500 feet** in length and **600 feet** in width.

20.66 Total Claim Acreage. This claim runs from the location monument on which this location notice is posted on the centerline of the claim approximately **20 feet** in a **S63°E** direction to the **East end line** and **1480 feet** in a **N63°W** direction to the **west end line**. This claim is marked by six monuments one at each corner and one at the center of each end line of the claim.

The location monument on which this notice is posted is situated within **Section 6, Township 5N, Range 17W, Gila Salt River Base and Meridian, Arizona** and this claim encompasses portions of the following quarter section(s), section(s), Township(s) and Range(s):

NE1/4 Section 6 T5N R17W Gila Salt River Base and Meridian, Arizona,
NW1/4 Section 6 T5N R17W Gila Salt River Base and Meridian, Arizona,

The locality of this claim with reference to some natural object or permanent monument and additional information (if any) concerning its locality are as follows: **The northwest corner of the claim is 2448 feet west and 940 feet south from the surveyed northeast corner of Section 6 T5N R17W Gila Salt River Base and Meridian, Arizona.**

DATED AND POSTED on the ground this 5 day of December 2020.

[] LOCATOR(s) [X] AGENT

Printed Name(s): Stephen McKay, for Conquest Mining

Signature: *Stephen McKay* Date: 5 December 2020

AMC462359

RECEIVED
BIA-AZ STATE OFFICE
2020 DEC 15 A 8:51
PHOENIX, ARIZONA

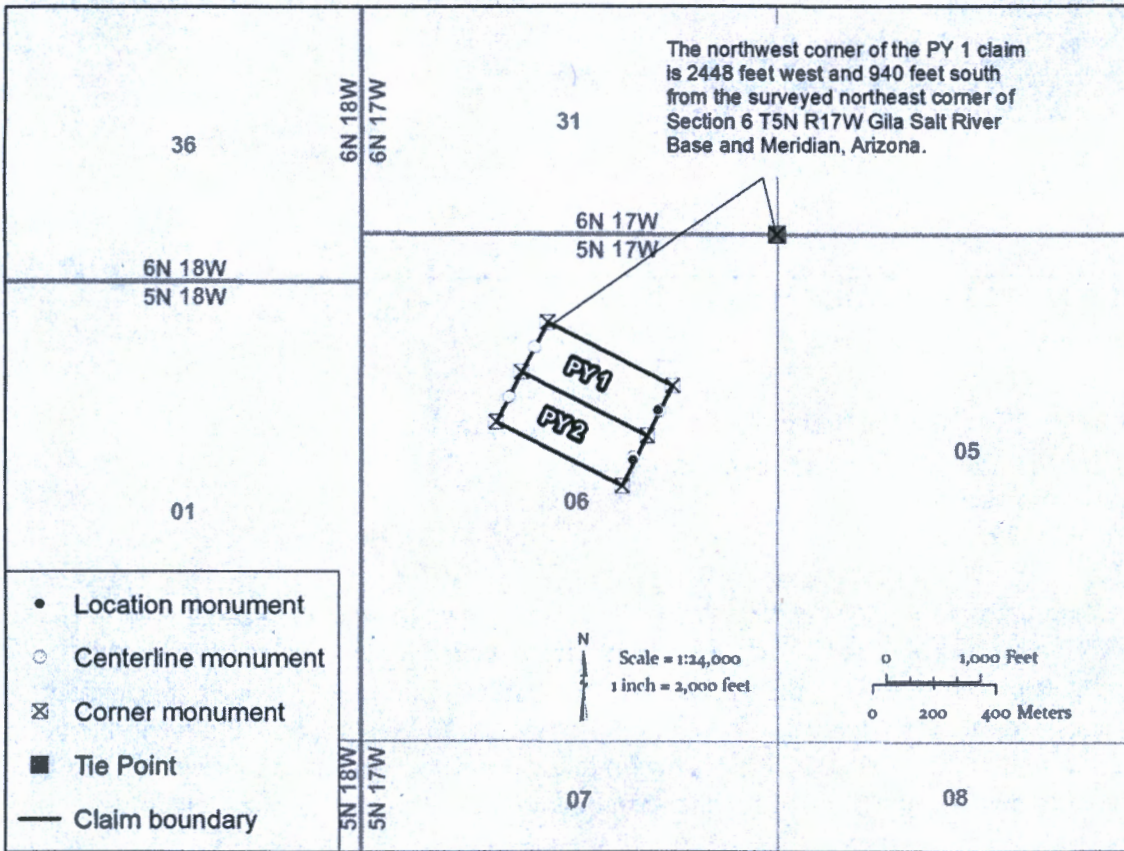

1. The above map depicts the PY 1 mining claim, which is located in Section(s) 6 Township(s), 5N Range(s) 17W, Gila and Salt River Base and Meridian, La Paz County, Arizona. Total Acreage is 20.66.
2. The type of corner and location monuments used are as follows: 2" X 2" X 60" wooden post
3. The distances in feet between claim corners and to the public land survey monument are as depicted on the map.

ANCI462359

RECEIVED
BIRMINGHAM STATE OFFICE
2020 DEC 15 A 8:57
PHOENIX, ARIZONA



2020-04351

Page 1 of 2

RICHARD GARCIA, RECORDER

OFFICIAL RECORDS OF LA PAZ COUNTY, AZ

12-07-2020 07:14 AM Recording Fee \$30.00

When Recorded return to:
Tiffany Morris, Quarles & Brady
One South Church Avenue, Suite 1800
Tucson, AZ 85701-1630

LOCATION NOTICE FOR LODE MINING CLAIM

Amendment BLM Serial # _____

NOTICE IS HEREBY GIVEN that the PY 2 lode mining claim has been located by **Conquest Mining** whose current mailing address is **7250 Calle Cristobal #38 San Diego, CA 92126**

The general course of this claim is **N63°W to S63°E** and it is situated in **La Paz County, Arizona**. This claim is **1500 feet** in length and **600 feet** in width.

20.66 Total Claim Acreage. This claim runs from the location monument on which this location notice is posted on the centerline of the claim approximately **20 feet** in a **S63°E** direction to the **East end line** and **1480 feet** in a **N63°W** direction to the **west end line**. This claim is marked by six monuments one at each corner and one at the center of each end line of the claim.

The location monument on which this notice is posted is situated within **Section 6, Township 5N, Range 17W, Gila Salt River Base and Meridian, Arizona** and this claim encompasses portions of the following quarter section(s), section(s), Township(s) and Range(s):

NE1/4 Section 6 T5N R17W Gila Salt River Base and Meridian, Arizona,
NW1/4 Section 6 T5N R17W Gila Salt River Base and Meridian, Arizona.

The locality of this claim with reference to some natural object or permanent monument and additional information (if any) concerning its locality are as follows: **The northwest corner of the claim is 2721 feet west and 1440 feet south from the surveyed northeast corner of Section 6 T5N R17W Gila Salt River Base and Meridian, Arizona.**

DATED AND POSTED on the ground this 4 day of **December 2020**.

[] LOCATOR(s) [X] AGENT

Printed Name(s): **Stephen McKay, for Conquest Mining**

Signature: *Stephen McKay*

Date: 4 December 2020

RECEIVED
BIRMINGHAM STATE OFFICE
2020 DEC 15 A 8:51
PHOENIX, ARIZONA

AMC462360

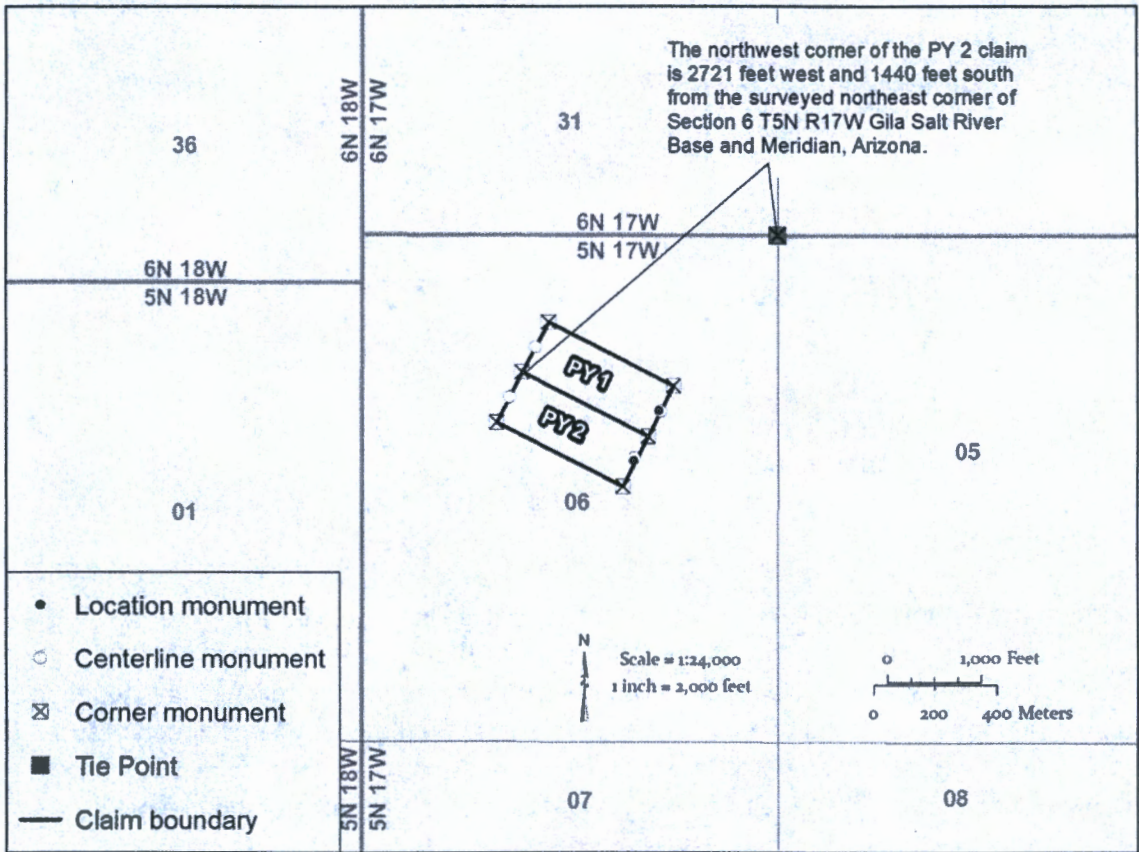

1. The above map depicts the PY 2 mining claim, which is located in Section(s) 6 Township(s), 5N Range(s) 17W, Gila and Salt River Base and Meridian, La Paz County, Arizona. Total Acreage is 20.66.
2. The type of corner and location monuments used are as follows: 2" X 2" X 60" wooden post
3. The distances in feet between claim corners and to the public land survey monument are as depicted on the map.

AMC462360

RECEIVED
DEHAZ STATE OFFICE
2020 DEC 15 A 8:51
PHOENIX, ARIZONA



LR2000 Internal

CR Geographic Report with Land

Download User Guide (pdf)

Purpose: This report produces a geographic listing of case information based on retrieval by Meridian/Township/Range. This report format will display the case type, case disposition, meridian, township, range, section, survey type, survey number, surface management agency, pending actions, serial number, and total case acres.

To refresh the query, do a **Ctrl-R**. It resets the page and clears any criteria fields that may have entries.



No Results

The specified criteria didn't result in any data. This is often caused by applying filters and/or selection steps that are too restrictive or that contain incorrect values. Please check your analysis filters and selection steps, and try again. The filters or selection steps currently being applied are shown below.

Filters

Disposition is equal to **AUTHORIZED, CANCELLED, EXPIRED, PENDING, REJECTED, RELINQUISHED, WITHDRAWN**

and Meridian Township Range Section is equal to **14 0050N 0170W 006**

and Admin State is equal to **AZ**



LR2000 Internal

CR Geographic Report with Land

Download User Guide (pdf)

Purpose: This report produces a geographic listing of case information based on retrieval by Meridian/Township/Range. This report format will display the case type, case disposition, meridian, township, range, section, survey type, survey number, surface management agency, pending actions, serial number, and total case acres.

To refresh the query, do a **Ctrl-R**. It resets the page and clears any criteria fields that may have entries.



No Results

The specified criteria didn't result in any data. This is often caused by applying filters and/or selection steps that are too restrictive or that contain incorrect values. Please check your analysis filters and selection steps, and try again. The filters or selection steps currently being applied are shown below.

Filters

Disposition is equal to **AUTHORIZED, CANCELLED, EXPIRED, PENDING, REJECTED, RELINQUISHED, WITHDRAWN**
and Meridian Township Range Section is equal to **14 0050N 0170W 008**
and Admin State is equal to **AZ**



LR2000 Internal

CR Geographic Report with Land

Download User Guide (pdf)

Purpose: This report produces a geographic listing of case information based on retrieval by Meridian/Township/Range. This report format will display the case type, case disposition, meridian, township, range, section, survey type, survey number, surface management agency, pending actions, serial number, and total case acres.

To refresh the query, do a **Ctrl-R**. It resets the page and clears any criteria fields that may have entries.



No Results

The specified criteria didn't result in any data. This is often caused by applying filters and/or selection steps that are too restrictive or that contain incorrect values. Please check your analysis filters and selection steps, and try again. The filters or selection steps currently being applied are shown below.

Filters

Disposition is equal to **AUTHORIZED, CANCELLED, EXPIRED, PENDING, REJECTED, RELINQUISHED, WITHDRAWN**

and Meridian Township Range Section is equal to **14 0050N 0170W 015**

and Admin State is equal to **AZ**



LR2000 Internal

CR Geographic Report with Land

Download User Guide (pdf)

Purpose: This report produces a geographic listing of case information based on retrieval by Meridian/Township/Range. This report format will display the case type, case disposition, meridian, township, range, section, survey type, survey number, surface management agency, pending actions, serial number, and total case acres.

To refresh the query, do a **Ctrl-R**. It resets the page and clears any criteria fields that may have entries.



No Results

The specified criteria didn't result in any data. This is often caused by applying filters and/or selection steps that are too restrictive or that contain incorrect values. Please check your analysis filters and selection steps, and try again. The filters or selection steps currently being applied are shown below.

Filters

Disposition is equal to **AUTHORIZED, CANCELLED, EXPIRED, PENDING, REJECTED, RELINQUISHED, WITHDRAWN**

and Meridian Township Range Section is equal to **14 0050N 0170W 017**

and Admin State is equal to **AZ**



LR2000 Internal

CR Geographic Report with Land

Download User Guide (pdf)

Purpose: This report produces a geographic listing of case information based on retrieval by Meridian/Township/Range. This report format will display the case type, case disposition, meridian, township, range, section, survey type, survey number, surface management agency, pending actions, serial number, and total case acres.

To refresh the query, do a **Ctrl-R**. It resets the page and clears any criteria fields that may have entries.



No Results

The specified criteria didn't result in any data. This is often caused by applying filters and/or selection steps that are too restrictive or that contain incorrect values. Please check your analysis filters and selection steps, and try again. The filters or selection steps currently being applied are shown below.

Filters

Disposition is equal to **AUTHORIZED, CANCELLED, EXPIRED, PENDING, REJECTED, RELINQUISHED, WITHDRAWN**

and Meridian Township Range Section is equal to **14 0050N 0170W 020**

and Admin State is equal to **AZ**



LR2000 Internal

CR Geographic Report with Land

Download User Guide (pdf)

Purpose: This report produces a geographic listing of case information based on retrieval by Meridian/Township/Range. This report format will display the case type, case disposition, meridian, township, range, section, survey type, survey number, surface management agency, pending actions, serial number, and total case acres.

To refresh the query, do a **Ctrl-R**. It resets the page and clears any criteria fields that may have entries.



No Results

The specified criteria didn't result in any data. This is often caused by applying filters and/or selection steps that are too restrictive or that contain incorrect values. Please check your analysis filters and selection steps, and try again. The filters or selection steps currently being applied are shown below.

Filters

Disposition is equal to **AUTHORIZED, CANCELLED, EXPIRED, PENDING, REJECTED, RELINQUISHED, WITHDRAWN**

and Meridian Township Range Section is equal to **14 0050N 0170W**

and Admin State is equal to **AZ**

S. McKay
1338 E. 5875 S.
South Ogden, Utah
84405

CERTIFIED MAIL



7020 2450 0002 2850 0229



1000



85004

U.S. POSTAGE PAID
FOR LG ENV
OGDEN, UT
84403
DEC 09, 20
AMOUNT

\$5.35

R2303S102848-08

BLM
One North Central Ave, Suite 800
Phoenix, AZ
85004-4427

PHOENIX, ARIZONA
2009 DEC 15 A 8:50
BETA
PERFECT

